TG09-D111-23B1

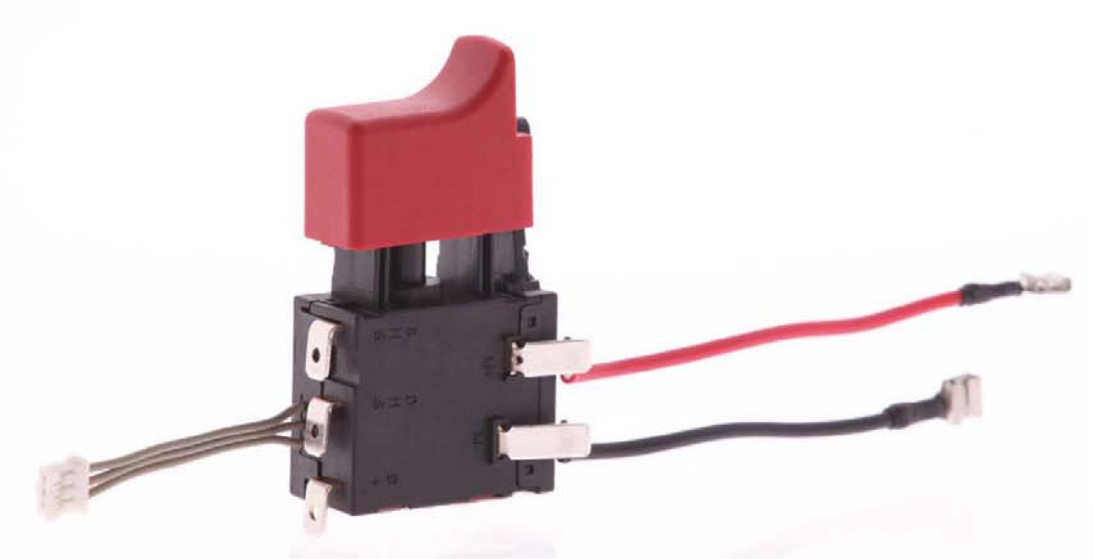

Specification

- Rating : 25.5A, 24VDC
- Initial contact resistance : 5mΩ
- Terminal to terminal dielectric
  Withstand voltage : 1500 VAC-1 minute
- Terminal to encloeure dielectric
  Withstand voltage : 3800 VAC-1 minute
- Insulation resistance : 500MΩ
- Life cycles : 50,000 cycles
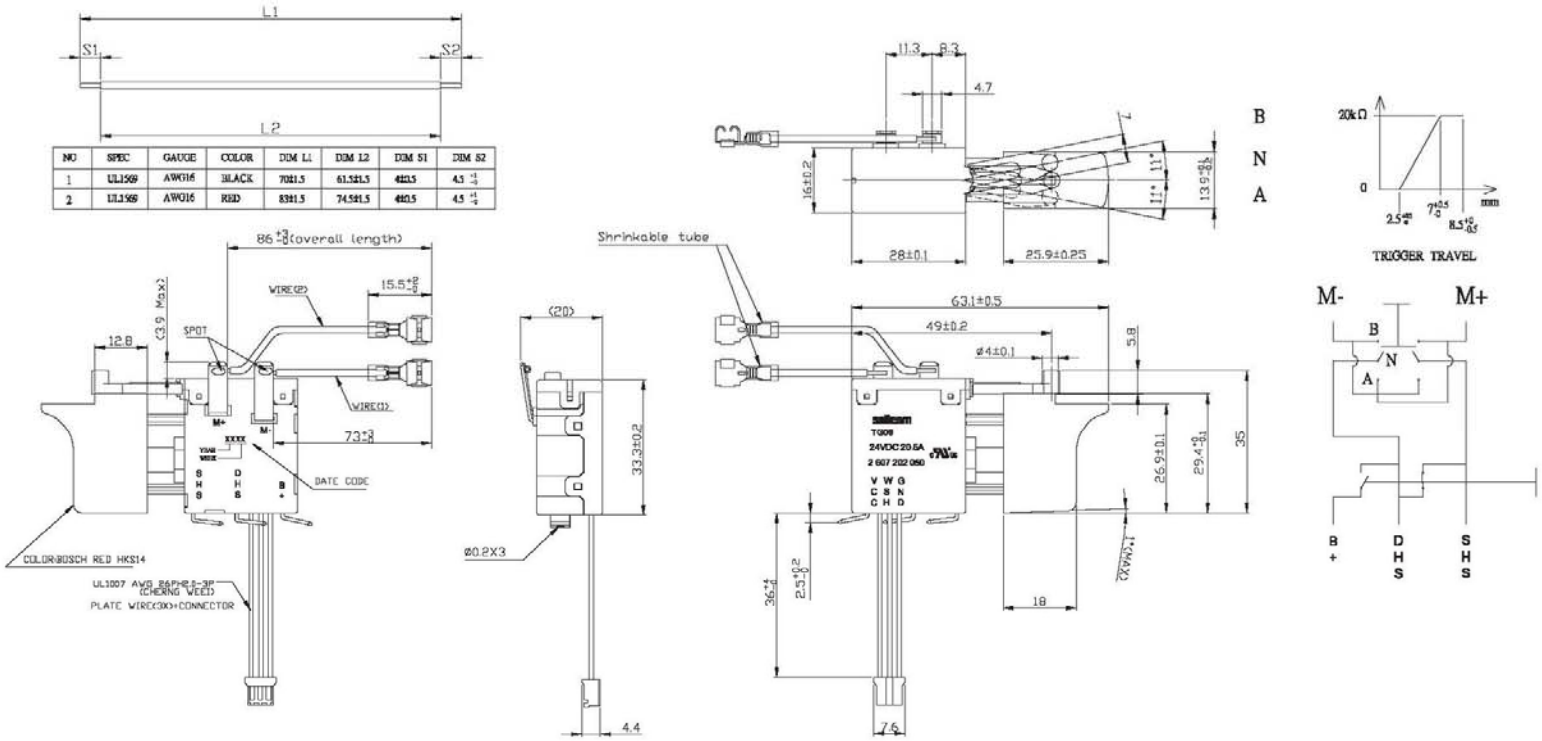
Dimensions in mm