SPECIFICATIONS
Rated Current: 1.0AMP
Contact Resistance: 20mΩ Max
Withstand Voltage: 500V AC/DC
Insulation Resistance: 1000MΩ Min
Operation Temperature: −40°c to +105°c

Contact Material: Brass
Contact Plating: Au or Sn Over Ni
Insulator Material: Polyester(UL94V−0)
Standard: PA6T
Max.Processing Temp: 230°C for 30−60 seconds
(260°C for 10 seconds)

Recommended P.C.B Layout(Top Side)
(PCB BOARD TOLERANCE±0.05)

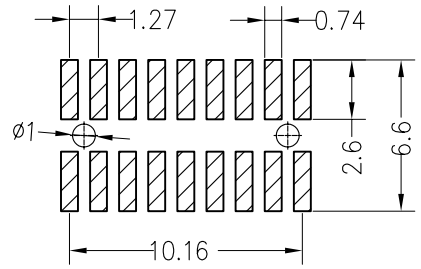

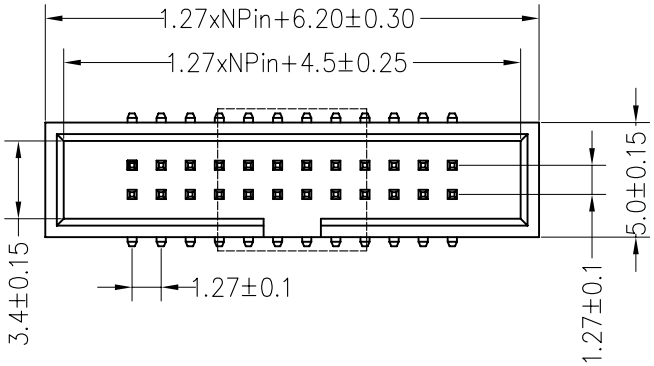

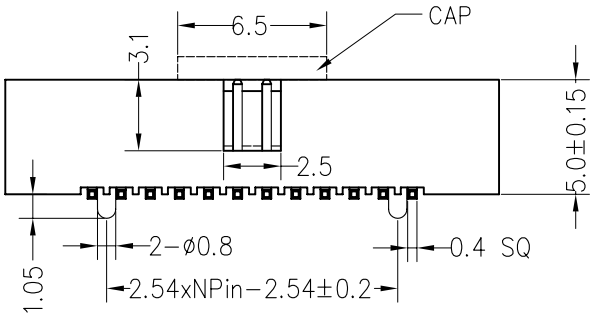

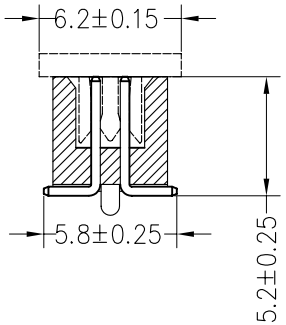

Ordering Information

3250 2 XX G0 X M 02

- No.of Pins Per Row: 6--64
- Contact Plating:
  - G0: Gold Flash
  - G2: 5U" Gold
  - G3: 10U" Gold
  - G4: 15U" Gold
  - G5: 30U" Gold
  - S0: Gold Flash/Tin
  - SN: Tin
- Insulator Material Option:
  - A=BK−PBT
  - B=BK−PA66
  - C=BK−PA6T
  - D=BK−PA46
  - F=BK−LCP

REV	DATE	MODIFICATION DESCRIPTION	CHANGE
A0	2012.03.28	NEW DRAWING	

OPERATION				
X.X	±0.30	DRAW	YiYuSheng	12.03.28
X.XX	±0.20	CHECK		
X.XXX	±0.10			
Angle	±3°	APPROVE		
DIM	TOL			

SCALE	FIT
UNIT	mm
SIZE	A4
SHEET	1/1
PROJ.	

JiLN® 深圳市锦凌电子有限公司
SHENZHEN JINLING ELECTRONIC CO.,LTD
Tel: 86-755-2997-5806/5802 Fax: 86-755-2997-5992

PART NO.	32502XXG0XM02
TITLE:	1.27Box Header Npin H5.0 SMT With Post