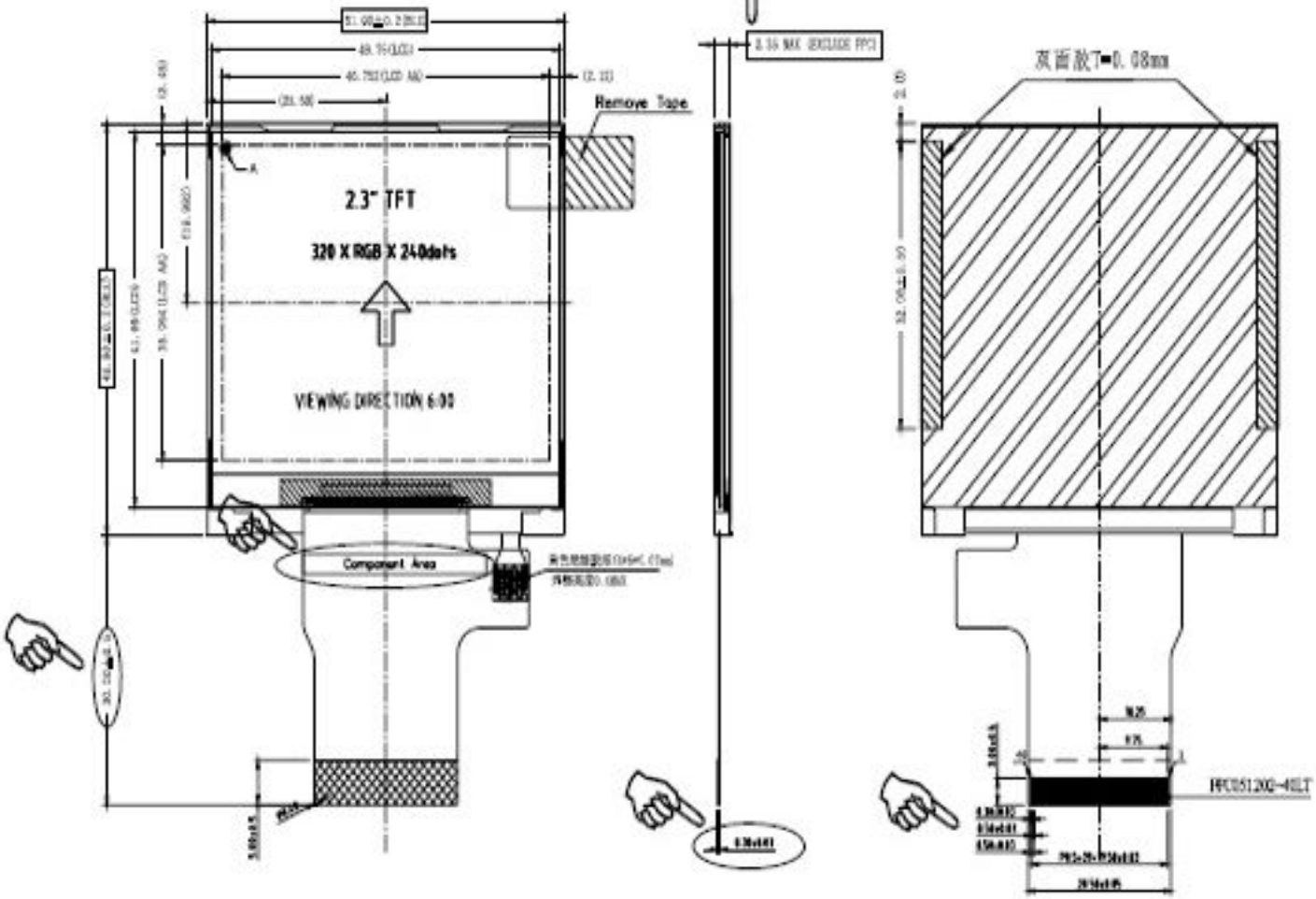

做16位!

FPC INTERFACE

1	LEDA
2	LED-K1
3	LED-K2
4	LED-K3
5	LED-K4
6	GND
7	RESET
8	DB15
9	DB14
10	DB13
11	DB12
12	DB11
13	DB10
14	DB9
15	DB8
16	DB7
17	DB6
18	DB5
19	DB4
20	DB3
21	DB2
22	DB1
23	DB0
24	W16_8X
25	RD
26	WR
27	RS
28	CS
29	IOVCC(1.8V/2.8V)
30	VCC(2.8V)
31	NC
32	GND
33	NC
34	NC
35	NC
36	NC
37	NC
38	NC
39	NC
40	NC

NOTES:

1. DISPLAY TYPE: 2.31" TFT,TRANSMISSIVE
2. OPERATING TEMPERATURE: -20°C TO 70°C
3. STORAGE TEMPERATURE: -30°C TO 80°C
4. VIEWING DIRECTION : 6 O'CLOCK

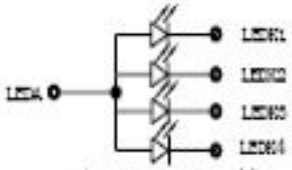

(CIRCUIT DIAGRAM)

IF=15*4=60mA (定电流驱动)

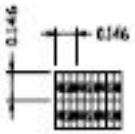

Detail A

Scale: 20:1